

TYPICAL FLOOR PLAN

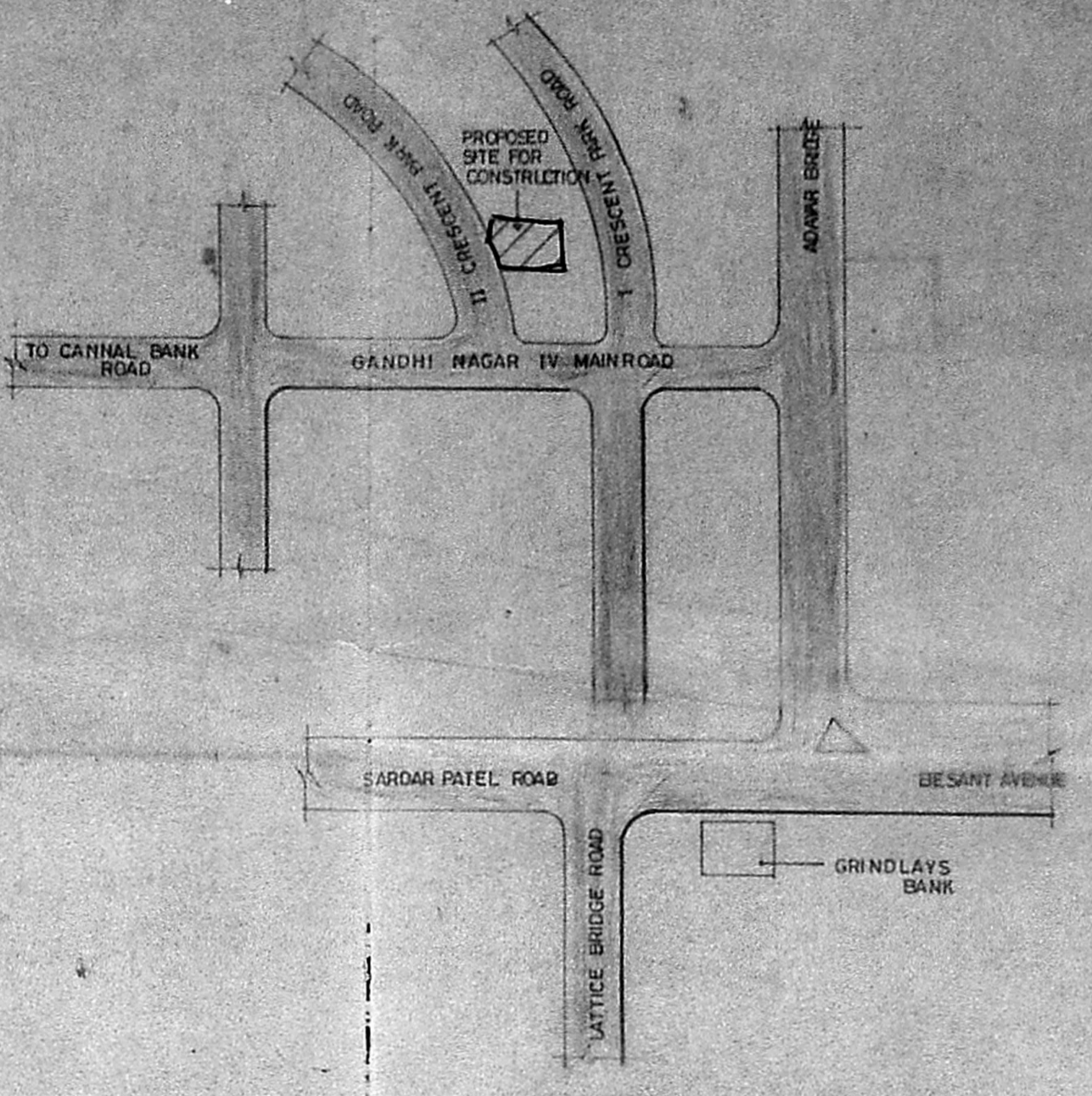

KEY PLAN (NOT TO SCALE)

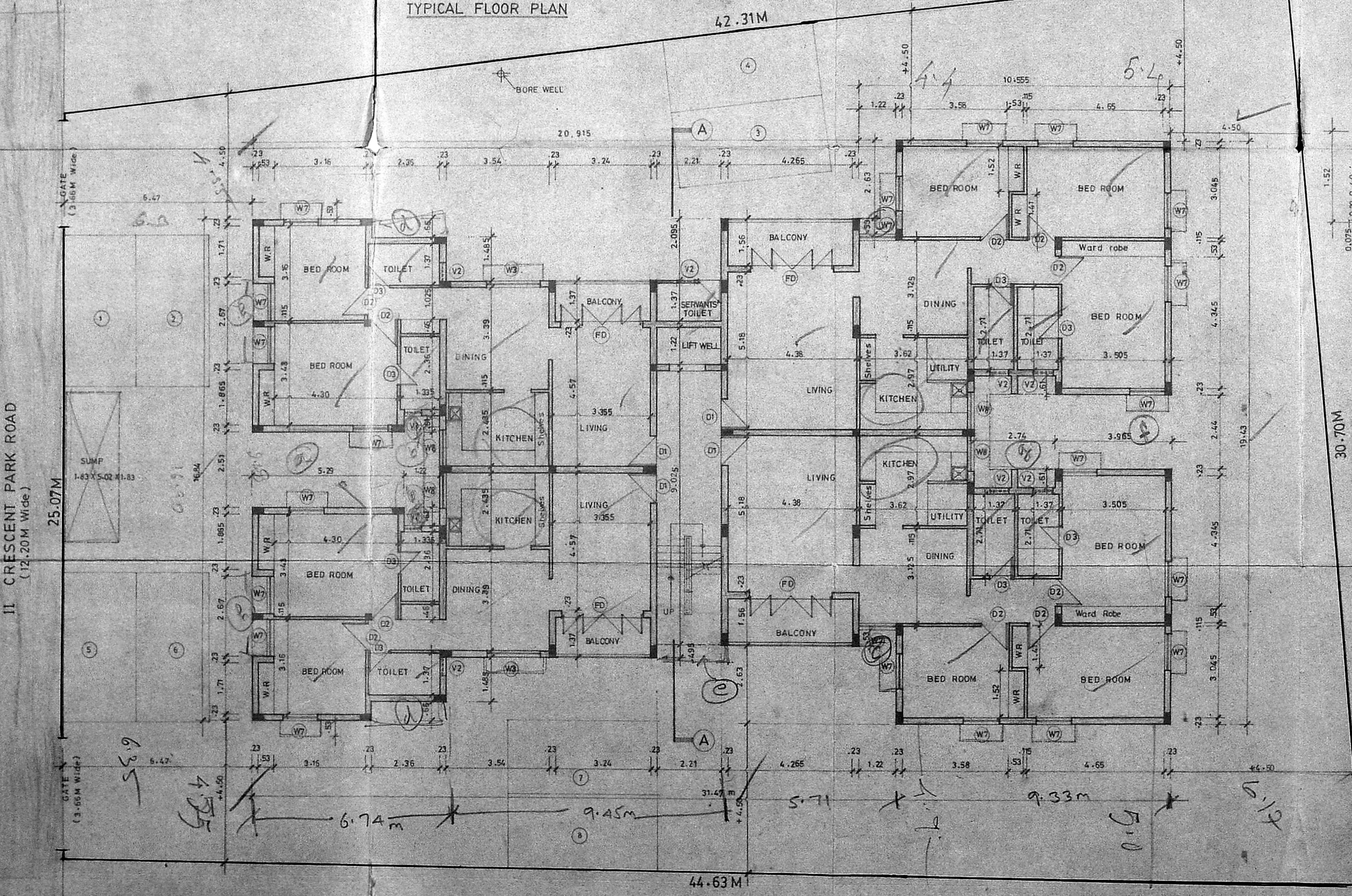

SITE CUM GROUND FLOOR PLAN

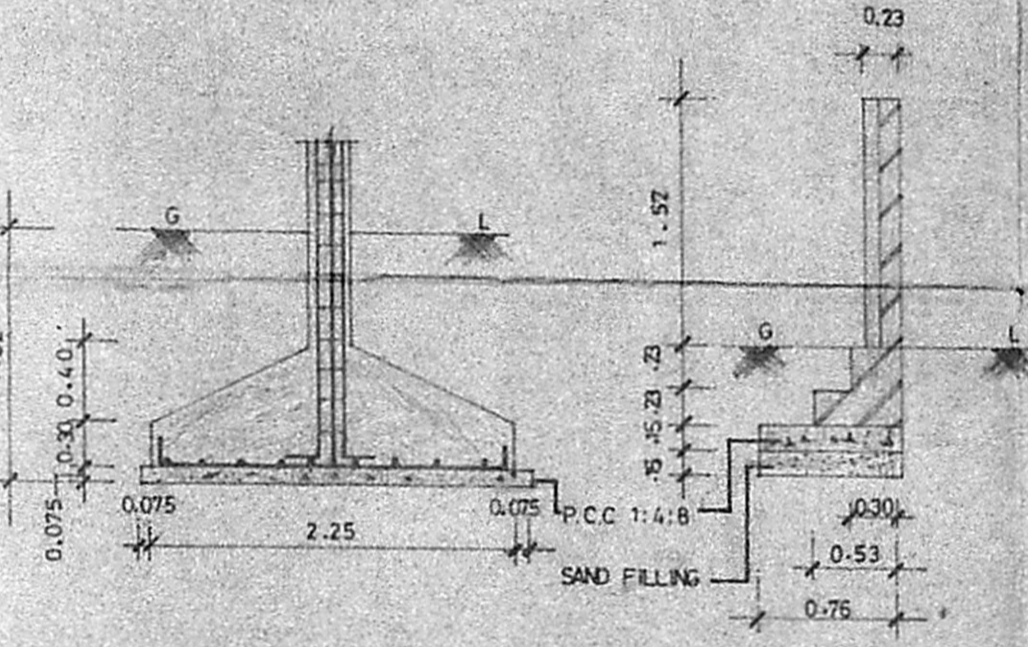

SECTION OF FOUNDATION & COMPOUND WALL (SCALE 1:50)

SPECIFICATIONS	
SL. NO	DESCRIPTION
1.	P.C.C 1:4:8 IN FOUNDATION
2.	SAND FILLING IN FOUNDATION
3.	BRICK WORK IN C.M 1:5
4.	R.C.C WORK FOR SLABS & LINTELS ETC.
5.	PLASTERING IN C.M 1:4:8 (EXT) 1:4 INTERNAL
6.	MOSAIC TILES FLOORING
7.	WATER PROOFING COURSE

SCHEDULE OF JOINERY		
CODE	SIZE	DESCRIPTION
D1	1.00 X 2.13	WOOD FRAMED FLUSH DOOR
D2	0.91 X 2.13	COUNTRY WOOD DOOR
D3	0.76 X 2.13	DOOR
W3	1.77 X 1.37	STEEL GLAZED BAY WINDOW
W7	1.7 X 1.37	STEEL GLAZED WINDOW
W8	1.17 X 0.87	DOOR
FD	2.74 X 2.13	STEEL GLAZED FRENCH DOOR
V2	0.61 X 0.91	LOUVERED VENTILATOR
O	2.20 X 1.22	OPENING

REV.
1. SET BACK DIMENSION HAVE BEEN INCORPORATED

14.8.89
1 198 71 B 26.6.89 1:100 0 Valarmathi
DRG. NO. DATE SCALE REV. DRN. BY CHD. BY

PROPOSED CONSTRUCTION OF FLATS AT DOOR NO.9 II CRESCENT PARK ROAD, GANDHI NAGAR, ADAYAR, MADRAS-600020. T.S NO. 19, BLOCK NO.34, KOTTUR VILLAGE, MYLAPORE, TRIPPLICANE TALUK, CORPORATION REVENUE DIVISION NO.14, RANGE-137.

COLOUR INDEX	AREA STATEMENTS
PROPOSED CONSTRUCTION	PLOT AREA 1206.527M ²
BOUNDARY OF SITE	PROPOSED CONSTRUCTION 1798.0847M ²
ROAD	

P.K. SUBRAMANIAN
S. K. S. STREET
MADRAS METROPOLITAN CORPORATION
CIVIL ENGINEER

B/798/486/11/89 D=9/89

APPROVED
Subject to the conditions in this office letter.

FOR MEMBER SECRETARY
MADRAS METROPOLITAN CORPORATION
POWER OF ATTORNEY

DESIGNERS & DEVELOPERS
ALACRITY FOUNDATIONS PVT. LTD
NO.1 KAMALABAI STREET,
T. NAGAR,
MADRAS - 600017

SHEET NO 1/2

B/7981/486/B/89 26/10/89

APPROVED
 Subject to the conditions in this office letter
 No. 136128/10/89
 27/10/89
 FOR MEMBER SECRETARY
 MADRAS METROPOLITAN DEVELOPMENT AUTHORITY

30/9/89

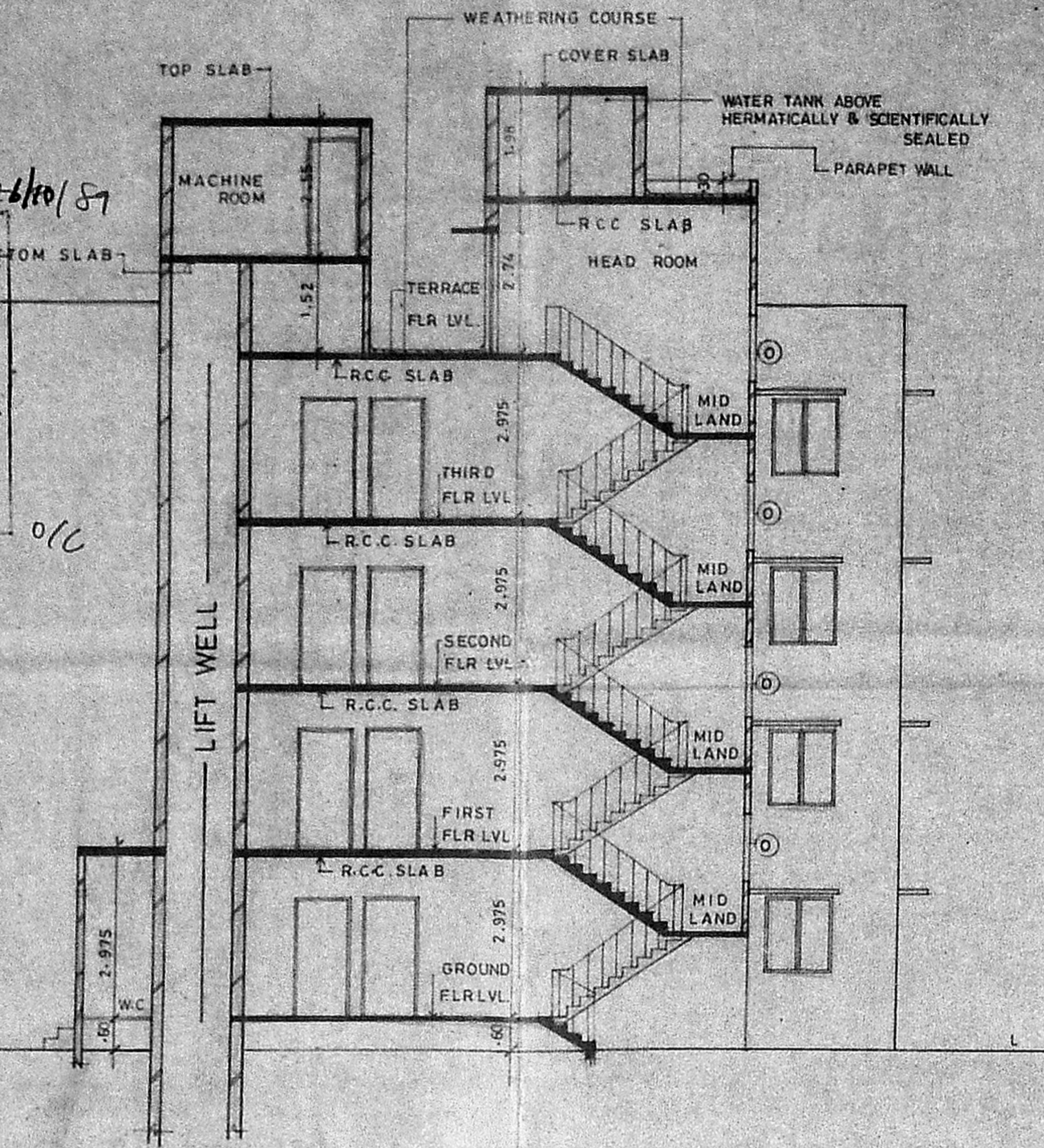

SECTION ON-AA

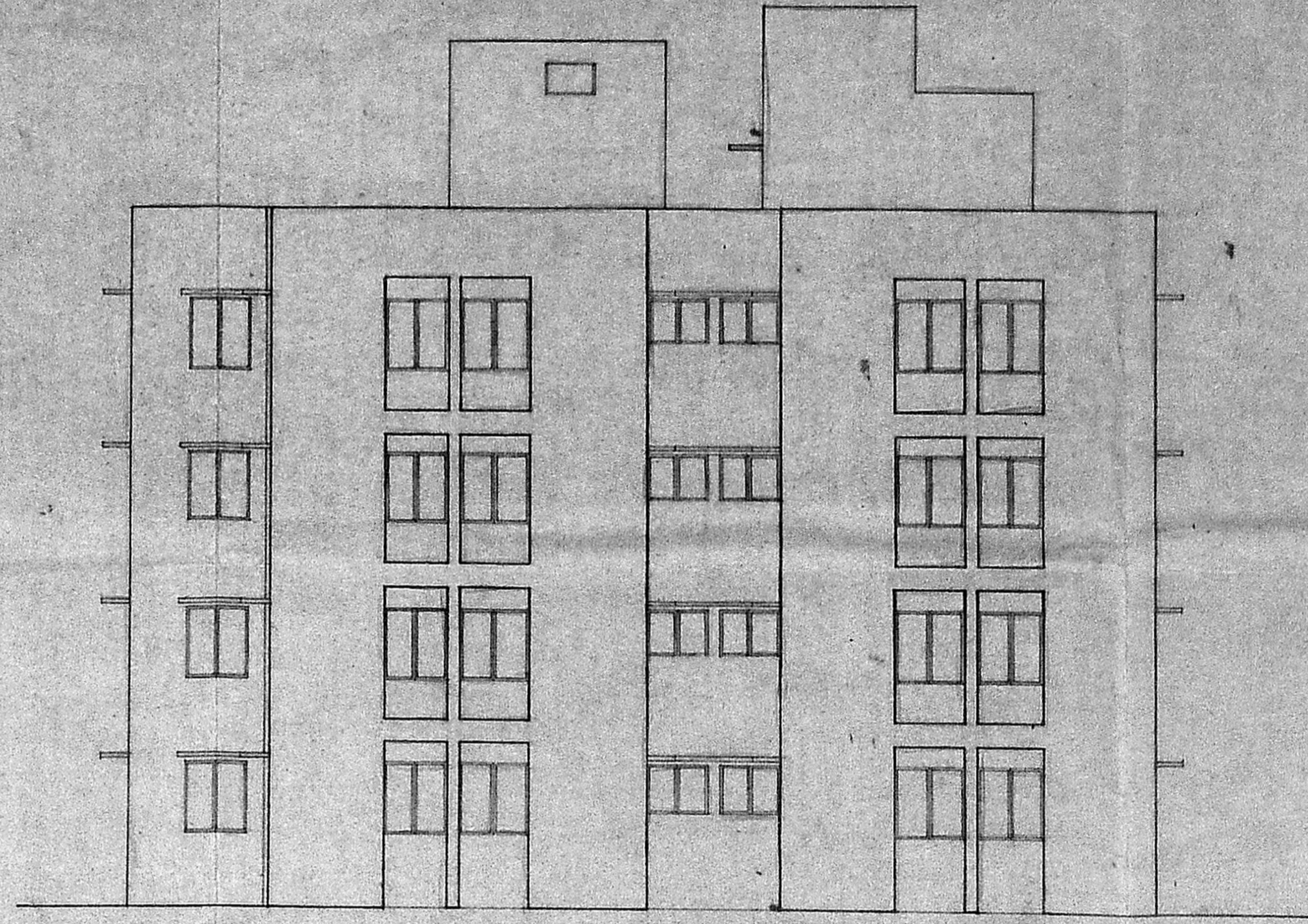

FRONT ELEVATION

MMDA (B/P) No. /
 12/1/136128/89
 A.P. DP

SCHEDULE OF JOINERY

CODE	SIZE	DESCRIPTION
D2	0.91 X 2.13	COUNTRY WOOD FRAMED FLUSH DOOR
O	2.20 X 1.22	OPENING
V1	0.91 X 0.60	STEEL GLAZED VENTILATOR

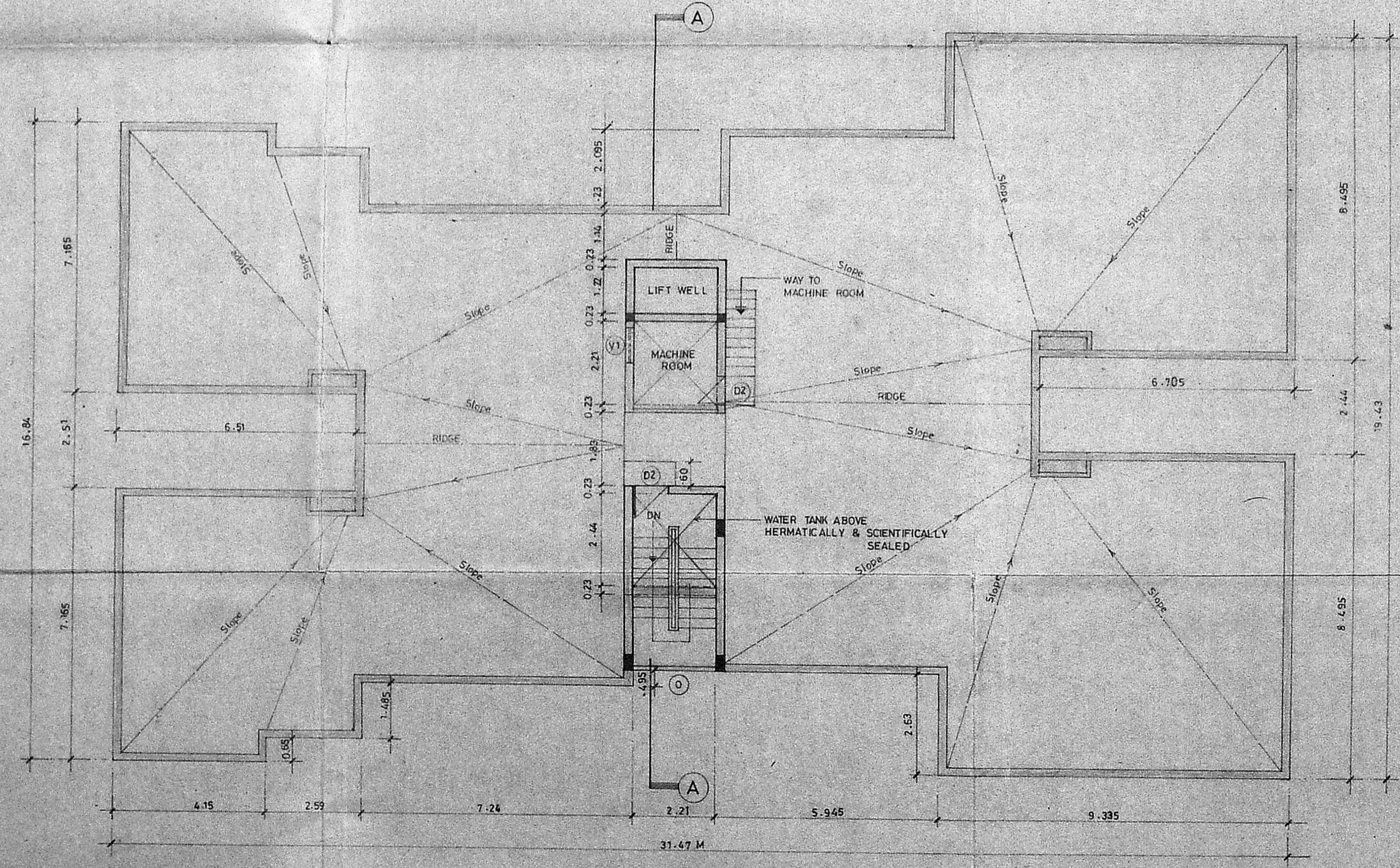

TERRACE FLOOR PLAN

DRG. NO	DATE	SCALE	REV	DRAWN BY	CHD. BY
1 201 71B	27-6-89	1:100	0	Valarmathi	

PROPOSED CONSTRUCTION OF FLATS
 AT DOOR NO.9, II CRESCENT PARK
 ROAD, GANDHI NAGAR, ADAYAR,
 MADRAS 600020. T.S. NO. 19,
 BLOCK NO. 34, KOTTUR VILLAGE,
 MYLAPORE TRIPPLICANE TALUK
 CORPORATION REVENUE DIVISION
 NO. 14, RANGE -137

P.K. SUBRAMANIAN
 CHARTERED CIVIL ENGINEER
 LICENSED SURVEYOR - CLASS-I
 CIVIL ENGINEER

[Signature]
 Power of Attorney Agent
 OWNER'S SIGNATURE

DESIGNERS & DEVELOPERS
 ALACRITY FOUNDATIONS PVT. LTD.,
 NO.1 KAMALABAI STREET,
 T. NAGAR,
 MADRAS - 600017.

N

 SHEET NO 32